The Novara
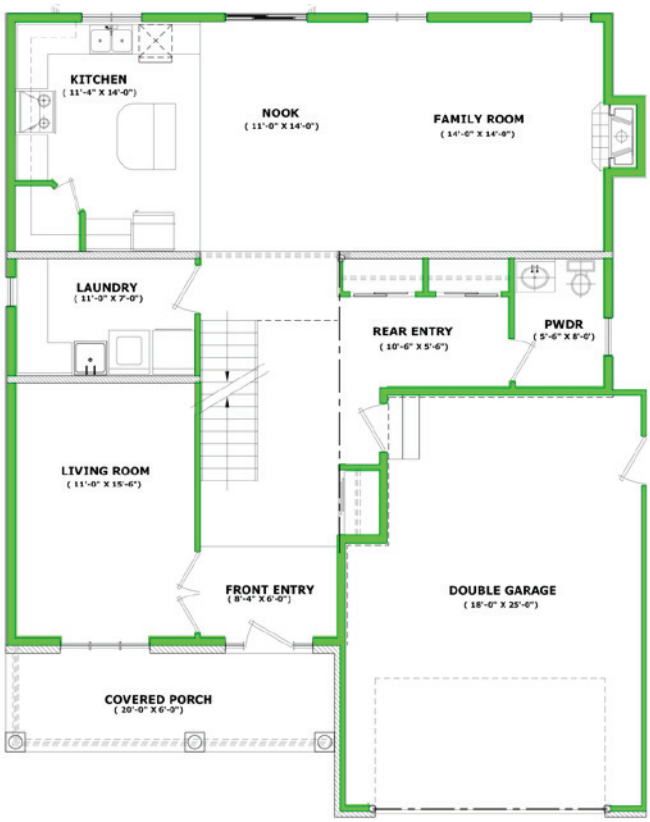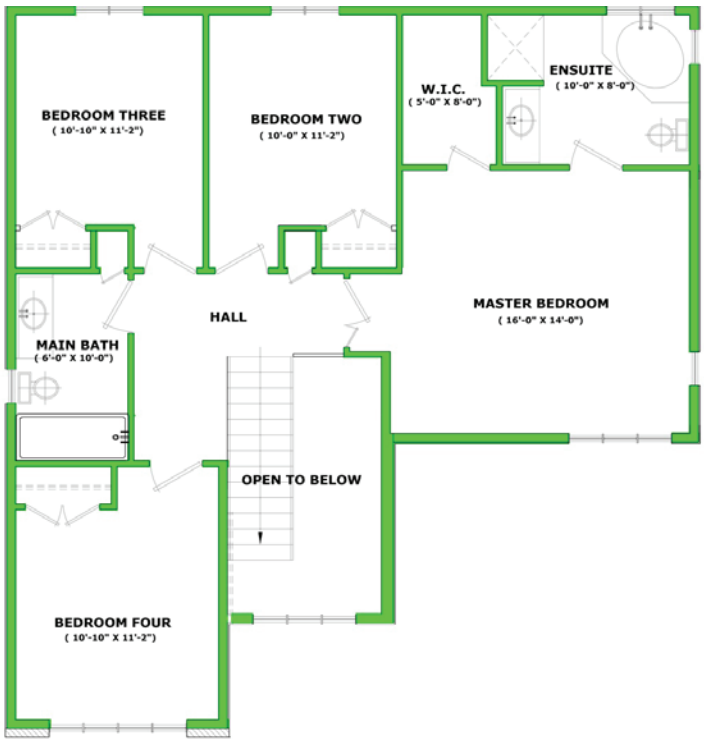
2,196 Sq. Ft.